



Brief introduction



A team of experienced professionals to attain the status of absolute trust in the minds of our stakeholders (clients, employees, vendors, share holders and community) by practicing comprehensive transparency and inclusiveness.

About us



We are an electrical and automation company working in the field of energy efficiency and Switchboard manufacturing(HT & LT) for various business segments in India. We have successfully executed turnkey projects for various business segments including Power , Metal & Minerals, Water, Food & Beverages & Building Segment across India.

We have a long standing in Industry and have registered presence over 22 years. We have started our business as channel partner for standard products and gradually with sincere efforts and customer support have established ourselves as preferred vendor across customer segments.

We have a PAN India presence of executed projects and have PAN India network for support and services for customer base. We have executed almost 10,000 nos. sites across India.

We have Manufacturing facility based at Yamunanagar, Haryana. This is modern facility equipped to manufacture all type of HT & LT Switchboard. This is an ISO certified facility to manufacture CPRI approved switchboards.

VISION

Establishing "Ethan" as an esteemed evergreen professionally managed and customer's preferred brand in the industry.



GOALS

To attain the status of absolute trust in the minds of our stakeholders (clients, employees, vendors, share holders and community) by practicing comprehensive transparency and inclusiveness in all our initiatives.

Milestones – Journey so far.....



Manufacturing Facility Setup [1992]

- Design & development of Electrical Systems i.e. Switchboards + Trading of all kind of Electrical Standard Components.
- Basic Infrastructure had been set up in Yamunanagar, Haryana with infrastructure.

Mechanical Business(1998)

- Ventured into the design & development of the entire plant set up for asbestos manufacturing plants on turkey basis. We have executed more than 20 plants.

Focus on Energy Efficiency [2012]

- Started working with various customers for power factor improvement projects and have executed more than 7000 sites for this and have saved more than 7mWh with Pan India installations.

Formation of Ethan Power Private Limited

- Formed a formal Private Limited company in the name of Ethan Power Private Limited.
- Major focus on turnkey electrical & automation projects targeting energy efficiency and switchboards (HT & LT).
- We are working with industry's leading customer like Oasis, ISGEC, Veolia, BILT, TATA, Indus, Bharti, Howden, HZL, ASPL etc.

Business Verticals

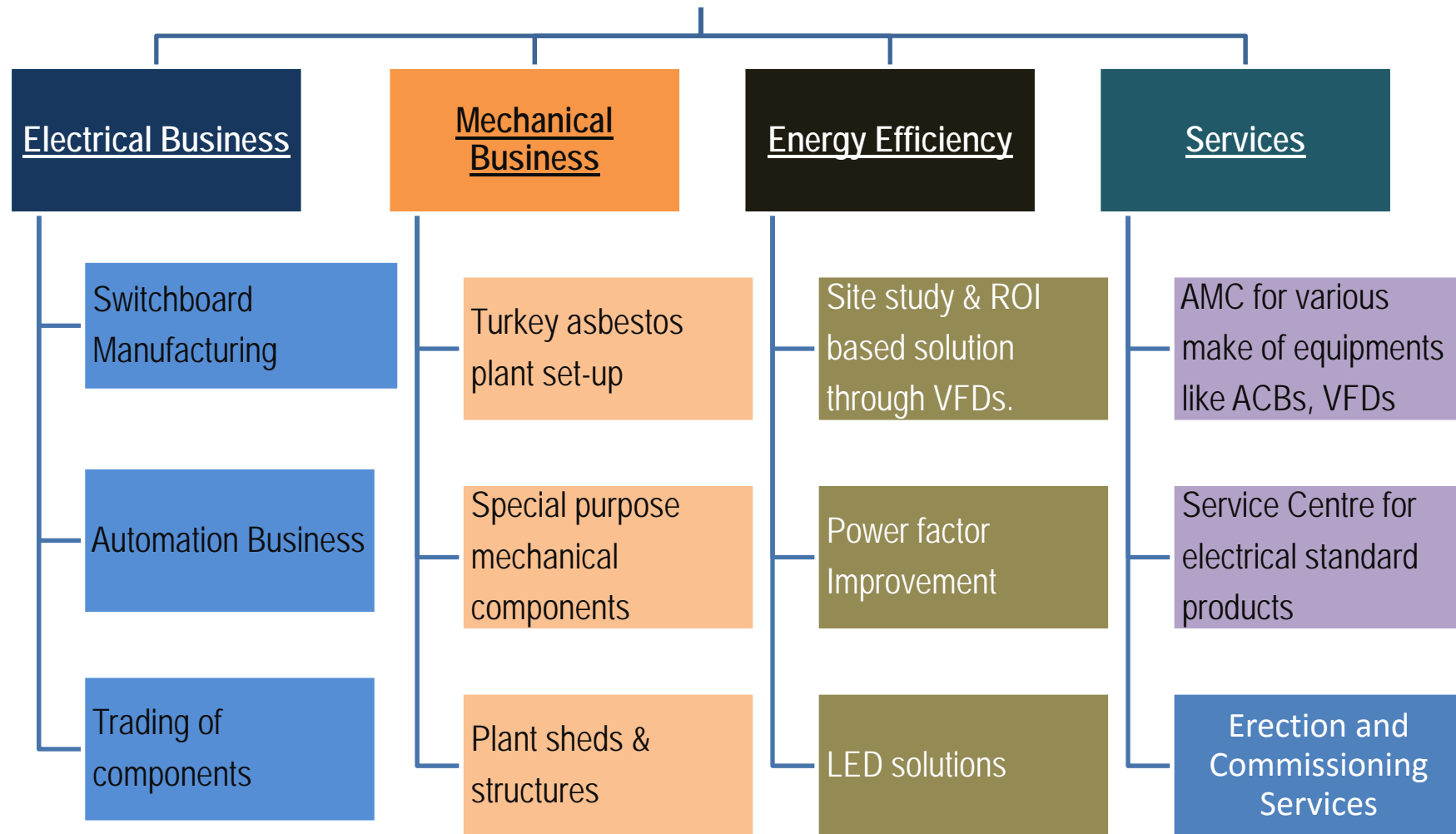

Business interests

Standard electrical components

- Retaining star club tag of ⚡ for last three consecutive years.
- Leading Channel Partner with **ABB**
- Able to provide single window service to the clients for all of their electrical system/component requirement.



Electrical switchboards [Panels]



- Having experience of making systems up-to the maximum rating of ACB in the country i.e. 6300Amp.
- Entire in-house setup right from fabrication & component purchase from OEMs till erection & commissioning.

Business interests

Energy Efficiency

- Turnkey projects of energy efficiency on performance contracting and ROI based solutions.
- One stop solution to customer from site study, budgetary proposals to entire execution including civil, electrical and automation requirement.
- Experienced sales and service people for PLC, Instrumentation, LV and MV Drives projects.



- Turnkey projects for LV and MV Drives including Civil, electrical turnkey scope in power, cement, COG and various industrial segments

Business interests

Mechanical Business

- Executed more than 20 projects for mechanical business running successfully from more than 10 years.
- Setting-up entire plant on turnkey basis.



Solar Power Systems

- Being progressive presence in energy efficiency market we are exploring opportunities in renewable energy systems and products and look forward to rollout in coming years.

* All are real images of our factory

Business interests

Instrumentation & Automation

- Solution partner for large Drives.
- Solution Partner for large Soft Starter

ETHAN
PARTNERSHIP OF TRUST



MVX



MVS



Infrastructure



Infrastructure



Infrastructure

CENTRAL POWER RESEARCH INSTITUTE
(MEMBER OF STL)

TEST REPORT

Test Report Number : S2150999 Date : **CPRI** 20 FEB 2015

Name & address of the Customer : M/s Ethan Power Private Limited, B4-601, Olive County, GH 9, Sec-5, Vasundhara, Ghaziabad-201 012 (U.P.)

Name & address of the Manufacturer : M/s Ethan Power Private Limited, Sasoli Road, Yamuna Nagar, 135 001 (Haryana)

Particulars of sample tested : 415V, 4000A, LT Switchboard

Condition of sample on Receipt
Type : New
Designation : Power run Motor Control Centre
Serial number : EPPL051
Number of samples tested : One
Date(s) of Test(s) : 27th January 2015
CPRI sample code no. : STDST215S0105

Particulars of tests conducted : Verification of the short circuit withstand strength As per clause 8.2.3 of IS: 8623 (Part-1), 1993

Test in accordance with standard/specification : Nil
Sampling plan : Nil
Customer's requirement : Nil
Deviations if any : Nil

Name of the Witnessing persons
Customer's representative : Shri Rajesh Kumar
Other than Customer's representatives : Nil
Test subcontracted with address of the laboratory : None

Documents constituting this report (in words)
Number of sheets : Two
Number of oscillograms : Two
Number of graphs : Nil
Number of photos : One
Number of Test circuit diagrams : Two
Number of drawings : Two

(SAUMITRA PATHAK)
TEST ENGINEER

(ANUPAM AWASTHI)
JOINT DIRECTOR

CENTRAL POWER RESEARCH INSTITUTE
Switchgear Testing & Development Station
Govindpura, Bhopal-23
SUPPLEMENTARY TEST LABORATORY
PROVISIONAL TEST REPORT

Test Report No & Date : 2015/STL/124 20 FEB 2015

Customer his reference & address : M/s Ethan Power Private Limited, B4-601, Olive County, GH9, SEC-5, Vasundhara, Ghaziabad-201 012 (U.P.)

Manufacturer, his reference & address : M/s Ethan Power Private Limited, Sasoli Road, Yamunagar-135 001, (Haryana)

Particulars of apparatus tested : 415V, 200 A, LT Panel
Designation : Main distribution panel
Type : Electrical Control Panel
Identification No./Sample Code No. : STDST215 S0106
SI.No. : EPPL055
Drawing No.(s) : ETHAN/TEST/55 sheet 1 of 1
Date (s) of test (s) : 28.1.2015 & 29.1.2015
No of samples tested : One
Test conducted : Degree of Protection IP-65
Particulars of test conducted : The above test was conducted on the sample as per standard. No traces of talcum powder observed inside the sample after IP 6X test and no traces of water observed inside the sample after IP-X5 test.
Test in accordance with standard/ : IS : 8623 (Part-1), 1993
specifications : Nil
Customer's requirement/Deviations if any : Nil
Name of the Witnessing person : Mr. Rajesh Kumar, Project Engineer
Customer's representative : Nil
Other than Customer's representative : Nil

TEST ENGINEER : *[Signature]*
Note:
a) This is only a provisional report. The final test report along with drawings will be issued separately.
b) The results are not binding on the testing authority until the final test report is issued.
c) Corrections/errata, invalidate the test report.

ENGG.OFFICER GR-I
अभिषेक अहिरा
अभिषेक अहिरा, अभियंता
महोदय, इथान प्राइवेट लिमिटेड
विद्युत परीक्षण एवं विकास केंद्र
स्विचगियर टेस्टिंग & डेवलपमेंट स्टेशन
गोविंदपुरा, भोपाल - 462023
Bhopal - 462 028

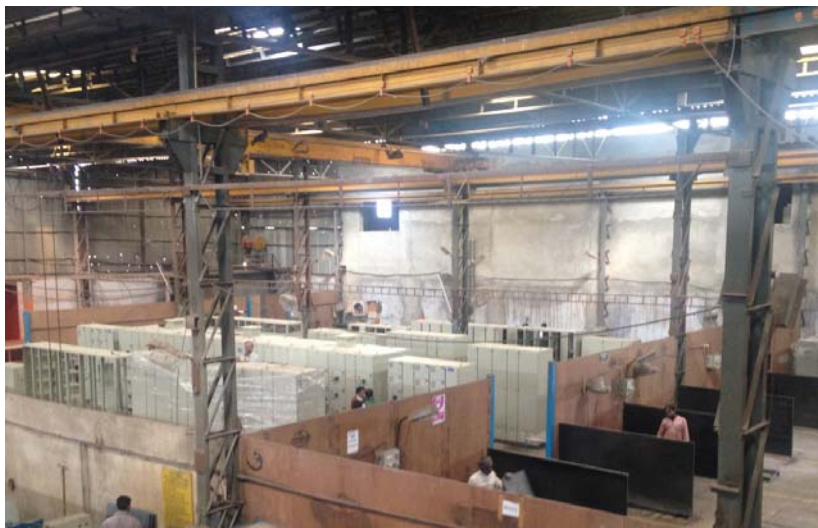

Final Product



Projects Executed

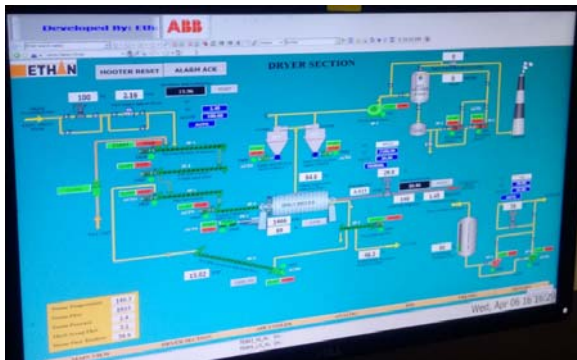

Projects Executed



Projects Executed



Resources - Infrastructure – List of machines

Sr. No.	Machine Description	Qty	Size [Capacity]
1	Single Girder E.O.T Crane	3.00	3 Ton
2	Single Girder E.O.T Crane	1.00	5 Ton
3	Gantry (Open Area)	1.00	3 Ton
4	CNC Turret Punch - Amada	1.00	45 StaticTurret
5	Shearing Machine	1.00	3100 LX4MM THK
6	Press Brake	1.00	800 KN
7	Bending Machine	1.00	2000 L X3MM THK
8	Bending Machine	2.00	150 X12MM (AL) - 1 Unit 150 X6MM (MS) - 1 Unit
9	Powder Coating Arrangement	1.00	7 Tank Treatment plant + conveyerised oven
10	MIG Welding Machine	5.00	Quantity is variable depending on the the requirement
11	Electrode Welding Machines	6.00	Quantity is variable depending on the the requirement
12	Electrode Drying Oven	1.00	50 Kg
13	Portable Carrying Oven	4.00	2 KG
14	Lath Machines	10.00	
15	Grinding Machines	5.00	

* Machinery requirement is a dynamic situation & can always be extended as per the requirement.

* We have approx 36000 Sq feet covered space for the manufacturing facility + one location in Noida for future planning.

Resources – Manpower

We are team of experienced professional from industries leading companies like ABB, L&T & Schneider with diversified experience in commissioning, services and sales of DCS, MV Drives, LV Drives, Transformers, Switchboards etc

Workers

- Approx 30 trained workers in manufacturing facility.

Staff in manufacturing facility & central office

- Design /costing - 5
- Production - 15
- Purchase / ware-housing - 5
- Accounts - 4
- Admin & HR - 3

Sales & Service

- 06 person for Sales and Service for Various products.

Cliental



ABHINAV STEELS INDIA LIMITED



ISGEC HEAVY ENGINEERING LTD.



HINDUSTAN ZINC LIMITED



Cliental



Contact us [SPOCs]



Projects of Drives & Automation

- Amit Gaur | +91.9560152153 | amit.gaur@ethanpower.com

Electrical Systems | Solar Systems

- Naveen Kumar Chauhan | +91.9911998274 | naveen@ethanpower.com
- Vineet Dubey | +91.9654487763 | vineet.dubey@ethanpower.com

Solution services | Telecom Passive Infra Services

- Rajnesh Kumar | +91.9873707177 | rajneesh.chauhan@@ethanpower.com

Mechanical Business | Production/logistics

- Ashish Luthra | +91.9812032462 | ashish@ethanpower.com

Thank You



Beginnings are usually tough and endings are usually un-known, but it's everything in between that makes it all worth living." So keep moving & rest be assured from our side that not even a single stone would remain un-touched for customer satisfaction.